

SE 06-22-05

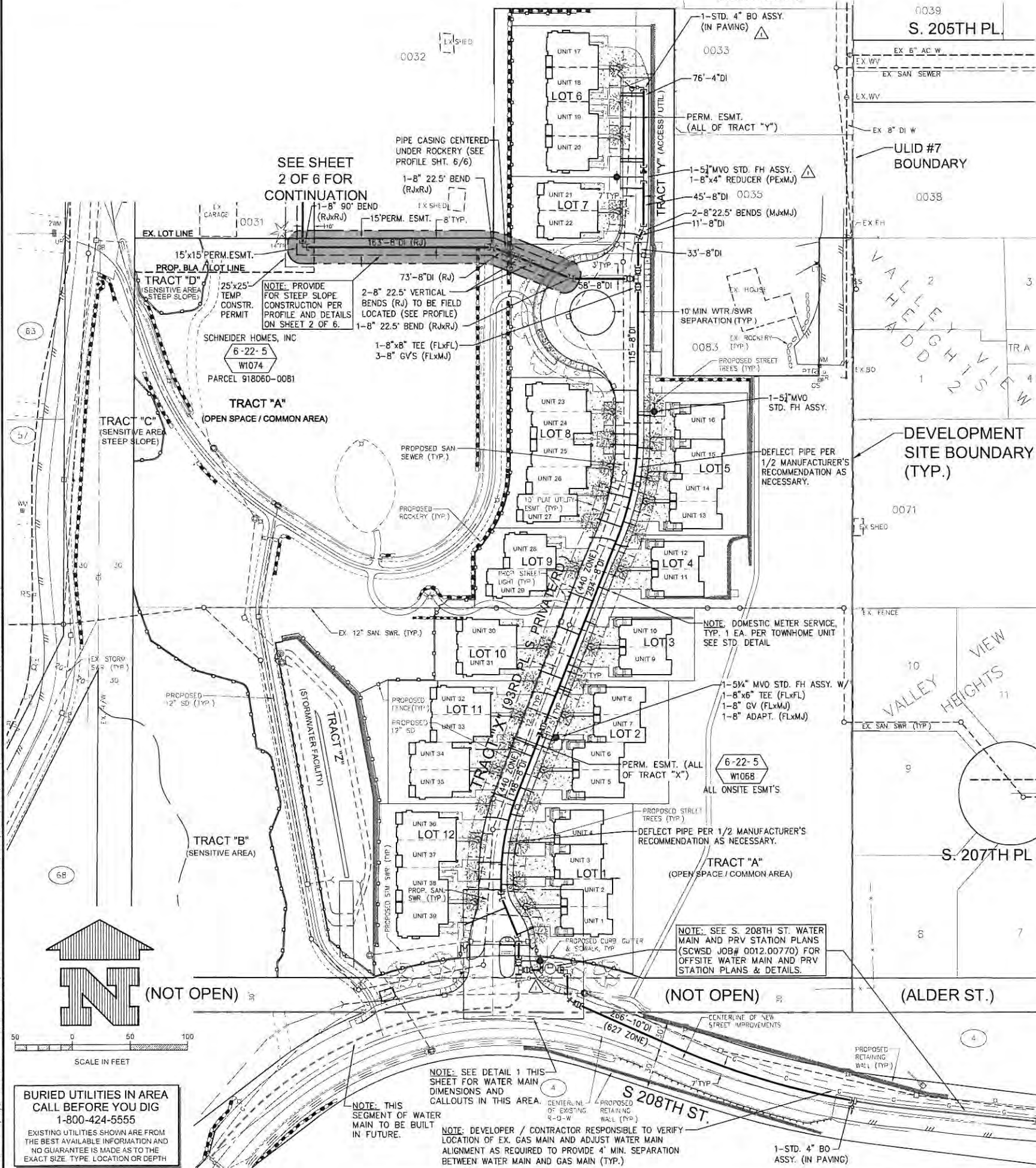

WATER GENERAL NOTES: (REVISED 05/16/11)

- ALL WORK SHALL BE PERFORMED IN ACCORDANCE WITH THE SPECIFICATIONS OF THE SOOS CREEK WATER & SEWER DISTRICT. ALSO REFERRED HEREINAFTER AS "DISTRICT"
- THE DEVELOPER SHALL FURNISH THE DISTRICT A COPY OF THE COMMERCIAL AND/OR SUBDIVISION PLANS APPROVED BY THE GOVERNING AGENCY PRIOR TO ANY WATER MAIN CONSTRUCTION
- PRIOR TO CONSTRUCTING ANY WATER MAINS, THE APPROPRIATE STREETS AND LOTS SHALL BE CLEARED, GRADED, AND STAKED BY THE DEVELOPER/CONTRACTOR AND ALL EXISTING UTILITIES SHALL BE LOCATED
- FOLLOWING WATER MAIN CONSTRUCTION, ANY REVISION OF ROADWAY OR EASEMENT GRADES REQUIRING THE MAINS TO BE RECONSTRUCTED SHALL BE MADE AT THE DEVELOPER'S/CONTRACTOR'S EXPENSE
- RECONSTRUCTION SHALL CONFORM TO THE SPECIFICATIONS OF THE DISTRICT. ALL COSTS FOR INSPECTING SUCH RECONSTRUCTION SHALL BE CHARGED TO THE DEVELOPER IN ADDITION TO THE STANDARD CHARGES, AND SHALL BE PAID BEFORE ACCEPTANCE BY THE DISTRICT
- NO WATER SERVICE CONNECTIONS SHALL BE MADE TO THE EXISTING SYSTEM UNTIL COMPLETION OF THE BILL OF SALE AND ALL EASEMENTS. MAKE APPLICATION TO THE DISTRICT FOR WATER METER INSTALLATION FOR EACH WATER SERVICE CONNECTION PRIOR TO MAKING CONNECTION. BILL OF SALE WILL NOT BE PROCESSED UNTIL PUGET SOUND ENERGY HAS EITHER PROVIDED A WORK SKETCH OR INSTALLED THEIR VAULTS, HAND HOLES AND LIGHT STANDARDS, OR THE DEVELOPER HAS PROVIDED A SIGNED HOLD HARMLESS AGREEMENT (FORM SUPPLIED BY THE DISTRICT)
- ALL COSTS OF WATER MAIN RE-STAKING SHALL BE PAID BY THE DEVELOPER/CONTRACTOR
- PROPERTY CORNERS SHALL BE PINNED WITH REFERENCE TACK ON CURBS BY THE DEVELOPER/CONTRACTOR
- THE DEVELOPER/CONTRACTOR SHALL NOTIFY THE DISTRICT AT (253) 630-6000 TO SCHEDULE A PRE-CONSTRUCTION MEETING AT THE DISTRICT OFFICE. AFTER THE PRE-CONSTRUCTION MEETING THE DEVELOPER/CONTRACTOR SHALL NOTIFY THE DISTRICT'S FIELD REPRESENTATIVE AT LEAST 48 HOURS (REGULAR WORKING DAYS) BEFORE STARTING WORK.
- THE DEVELOPER/CONTRACTOR SHALL OBTAIN ALL REQUIRED FINAL INSPECTIONS TO MEET PERMIT REQUIREMENTS. INSPECTIONS MUST BE SCHEDULED AT LEAST 48 HOURS IN ADVANCE.

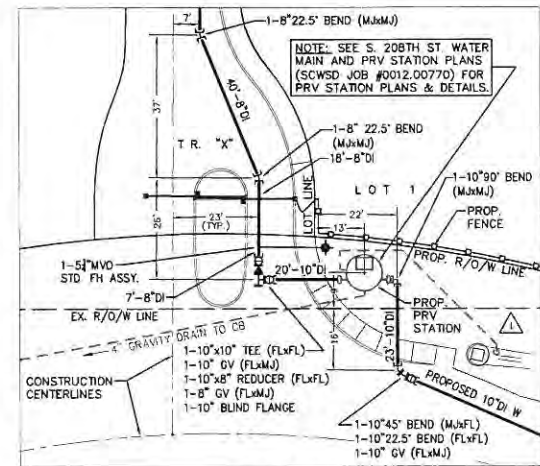

SHEET INDEX	
SH.NO.	DESCRIPTION
1	WATERMAIN PLAN AND NOTES
2	WATERMAIN PLAN - OFFSITE
3	CONSTRUCTION PROVISIONS
4	MATERIALS & SURFACE RESTORATION
5	WATER DETAILS
6	WATER DETAILS

12 BUILDINGS		
LOT #	# UNITS	
1	4	
2	4	
3	2	
4	2	
5	4	
6	4	
7	2	
8	5	
9	2	
10	2	
11	4	
12	4	
TOTAL	39 UNITS	

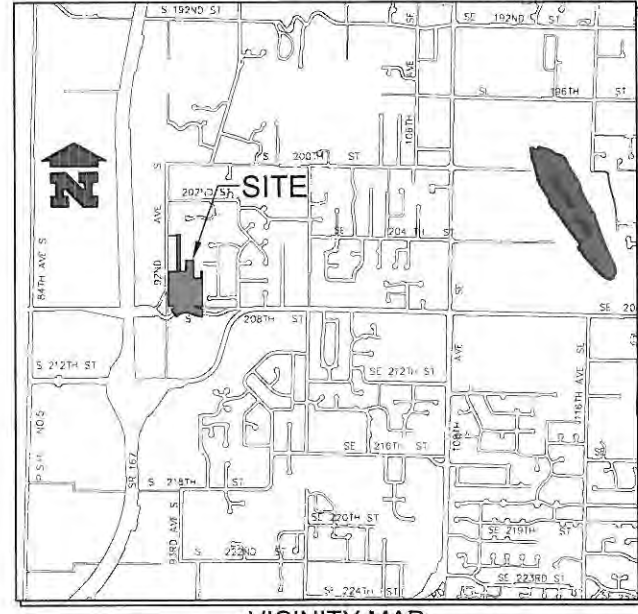

BURIED UTILITIES IN AREA CALL BEFORE YOU DIG
1-800-424-5555
EXISTING UTILITIES SHOWN ARE FROM THE BEST AVAILABLE INFORMATION AND NO GUARANTEE IS MADE AS TO THE EXACT SIZE, TYPE, LOCATION OR DEPTH.

THIS DRAWING REDUCED ONE-HALF (SCALE ACCORDINGLY)

DATE APPROVED	DESIGN	CHECKED	JOB NO.
PRINCIPAL APPROVAL	DRAWN		
SCALE	HORIZ. 1"=50'	VERT. 1"=50'	
SOOS CREEK WATER & SEWER DISTRICT			
WATER MAIN EXTENSION			
EXAMPLE - MULTI - FAMILY			
WATERMAIN PLAN AND NOTES			
BASE MAP	G-1		
SHEET	1 OF 6		
DRAWING	G1.020		

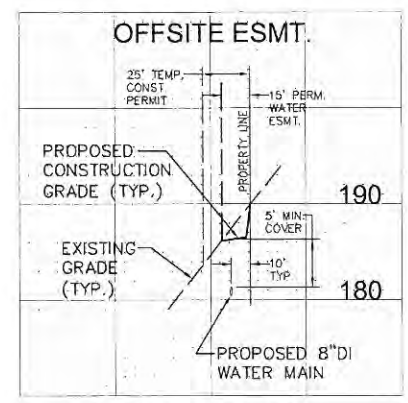
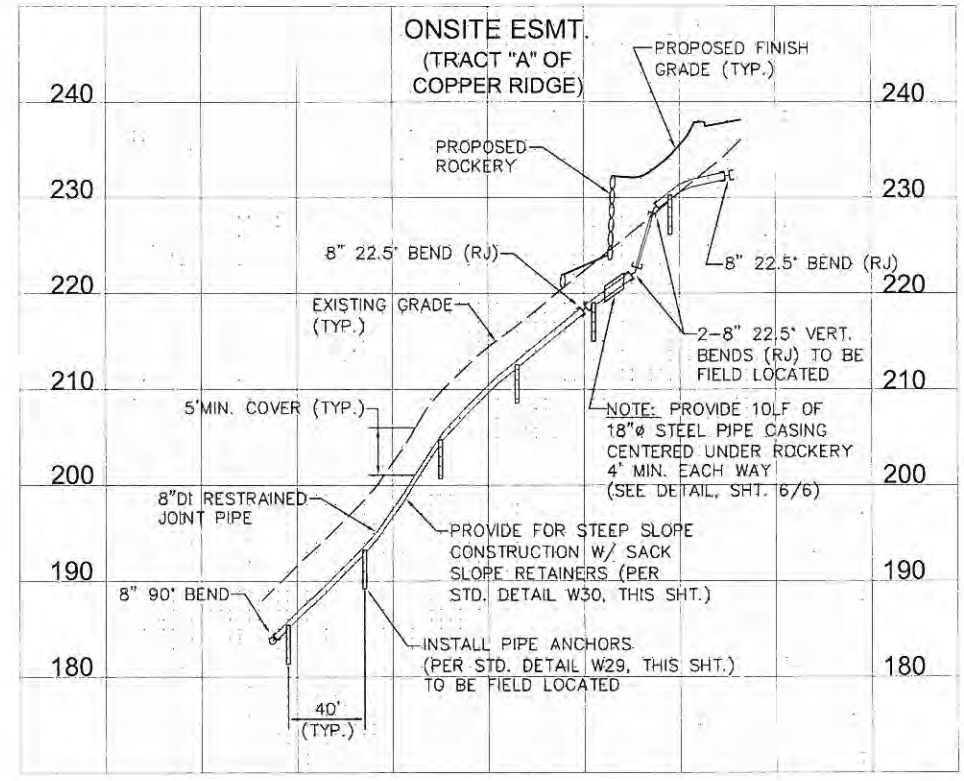
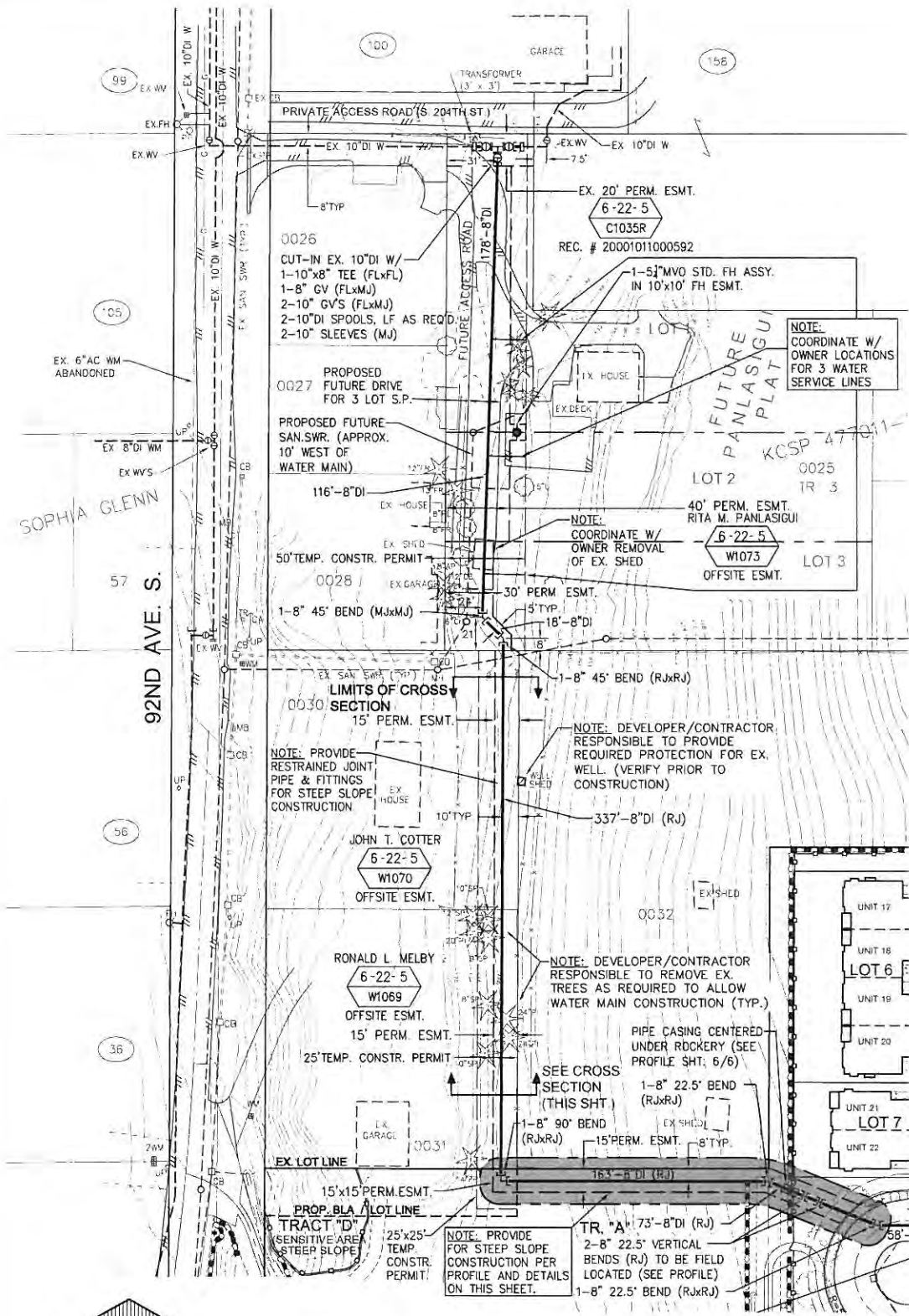

CROSS-SECTION (TYPICAL OF STEEP SIDE SLOPE CONSTRUCTION)

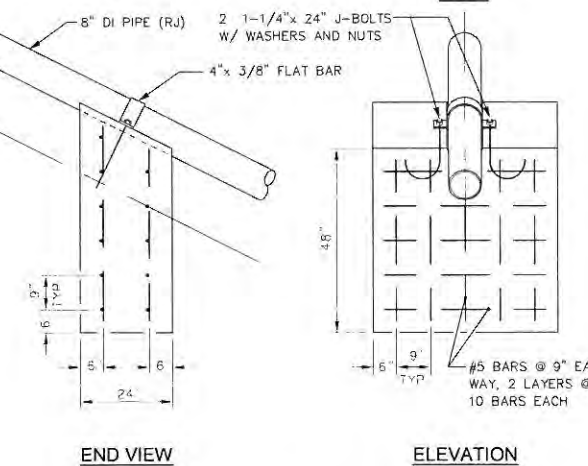
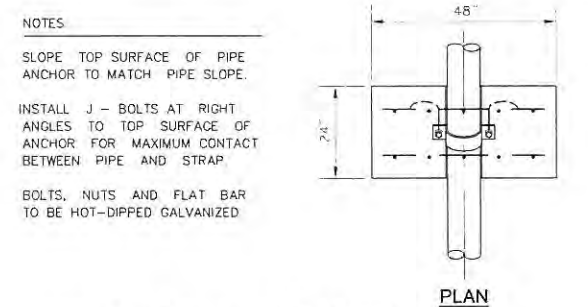

PIPE ANCHOR DETAIL NTS

SEE SHEET 1 OF 6 FOR CONTINUATION

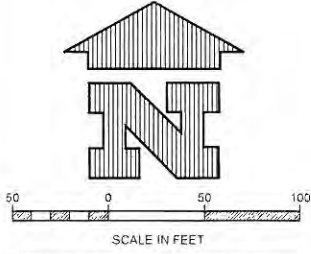

BURIED UTILITIES IN AREA CALL BEFORE YOU DIG
1-800-424-5555
EXISTING UTILITIES SHOWN ARE FROM THE BEST AVAILABLE INFORMATION AND NO GUARANTEE IS MADE AS TO THE EXACT SIZE, TYPE, LOCATION OR DEPTH.

REVISIONS		NO.	BY	DATE	DESCRIPTION

DATE APPROVED	DESIGN	CHECKED	JOB NO.
DES. FLD. BK. NO.	CST. FLD. BK. NO.	PG.	PG.
SCALE	HORIZ.	VERT.	
1"=50'			

SOOS CREEK WATER & SEWER DISTRICT	G-1
WATER MAIN EXTENSION EXAMPLE- MULTI-FAMILY WATERMAIN PLAN - OFFSITE	2 OF 6
	DRAWING G1.021